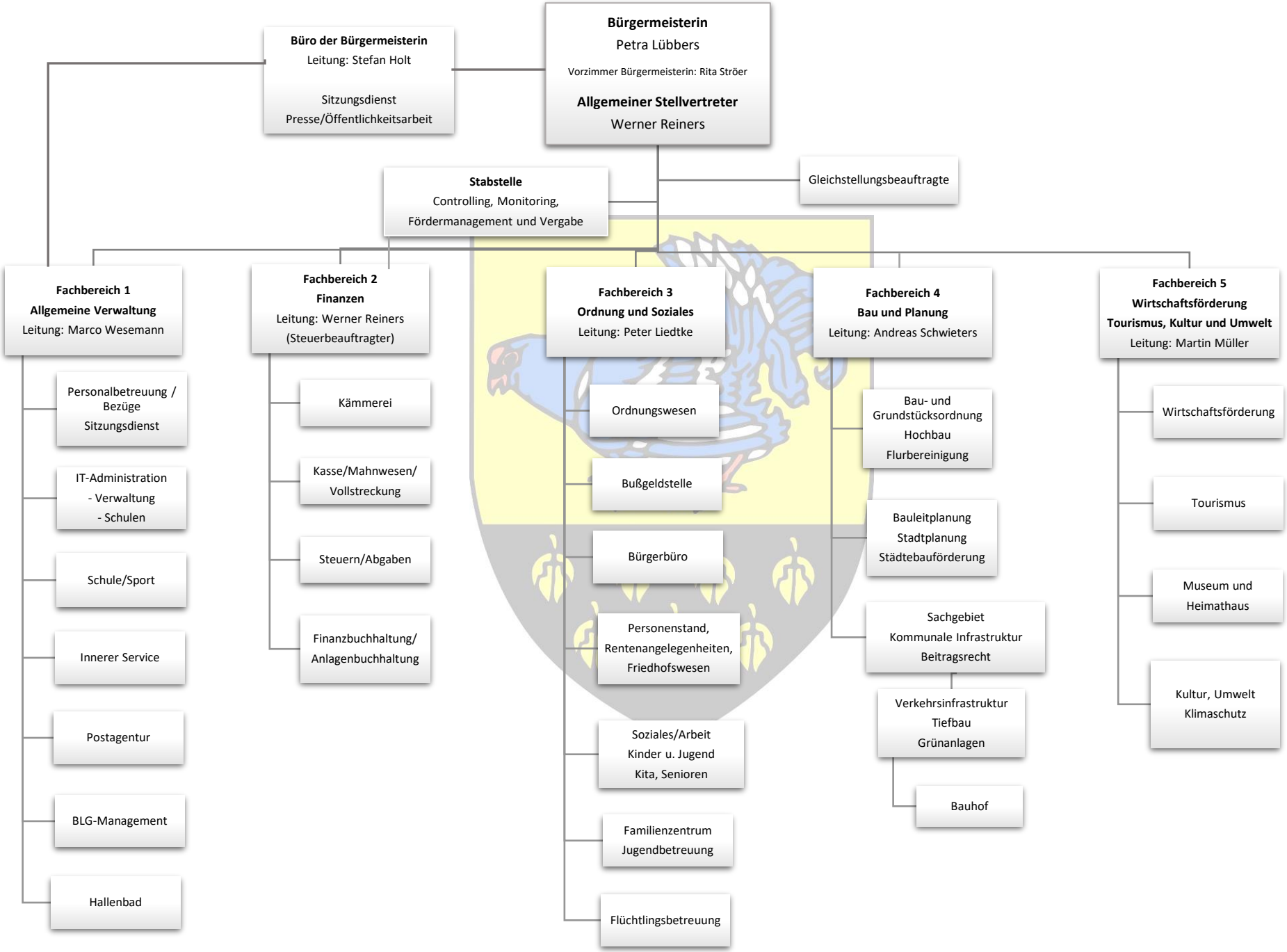Organigramm der Gemeinde Twist (Stand: 01/2023)